

**PLAN SHOWING THE PROPOSED CONSTRUCTION OF RESIDENTIAL BUILDING IN S:HO 643/2PE, PLOT NO:4, SRI SAKTHINAGAR**  
 No: 58, THIRU MULLAINOYAL VILLAGE AVADI TOWNSHIP LIMIT SCALE 1:100.  
 OWNER: THIRU K.G. GNANAM S/O K.P. GOVINDARAJAN

**BRIEF SPECIFICATION**

FOUNDATION	C.C 1:4:8 15CM TK. OVER SAND FILLING
SUPER STRUCTURE	BRICK WORK IN C.M:1:6
ROOF	R.C.C 1:2:4 15CM TK WITH WEATHERING COURSE ON TOP
FLOORING	C.C 1:4:8 10CM TK OVER HARD CORE
PLASTERING	C.M 1:4 20mm TK FOR WALLS.
JOINERIES	FIRST CLASS HARD WOOD

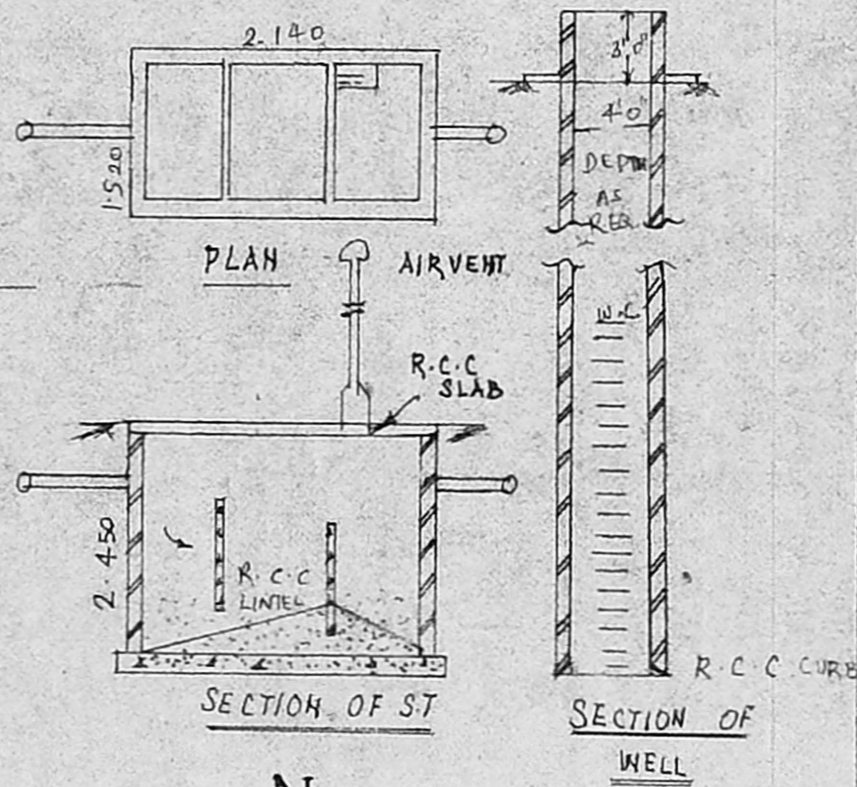
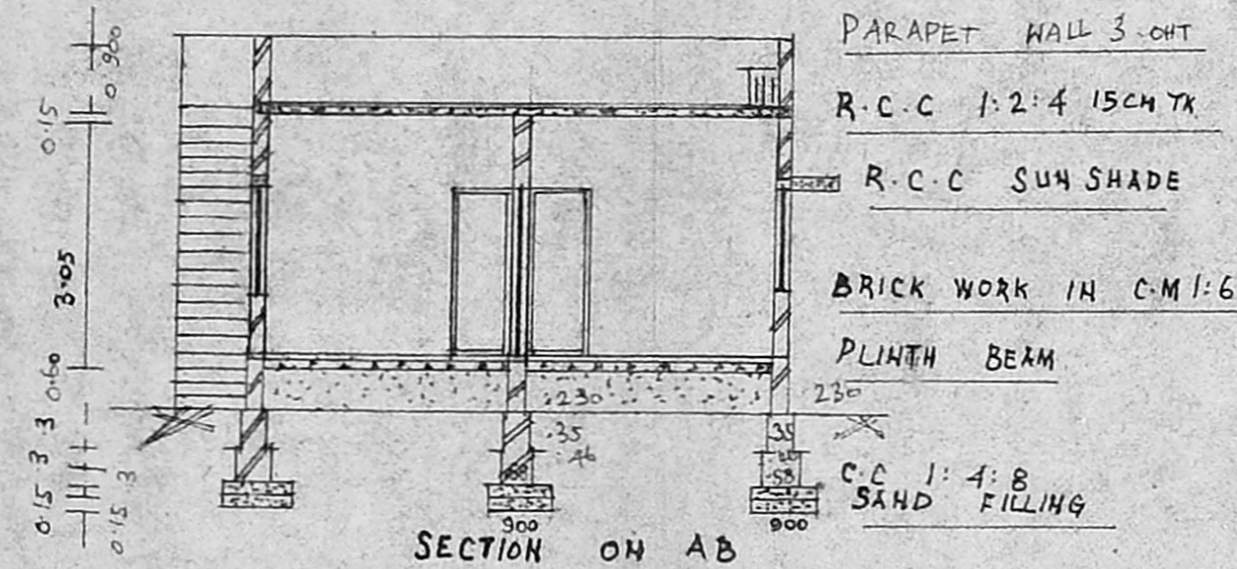
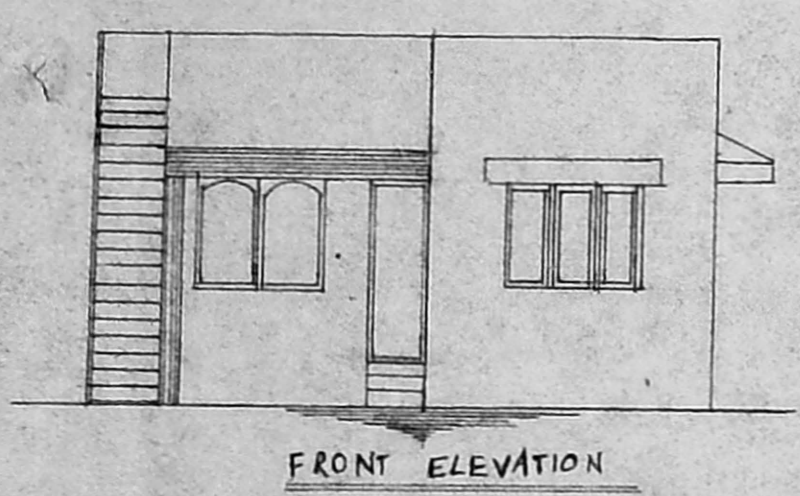

**SCHEDULE OF JOINERIES**

DOOR	T.W. PANELLED	D1: 1000x2000
DOOR	"	D2: 900x2000
DOOR	"	D3: 750x2000
WINDOW	"	W1: 1500x1370
WINDOW	"	W2: 900x1370
VENTILATOR	"	V: 900x600

Planning Permit No. A/221/91

**APPROVED**

SUBJECT TO THE CONDITIONS IN THIS OFFICE LETTER.

No. A/111/91 Date 7-3-91

*(Signature)*

FOR MEMBER SECRETARY  
 MADRAS METROPOLITAN  
 DEVELOPMENT AUTHORITY  
 MADRAS - 600 008

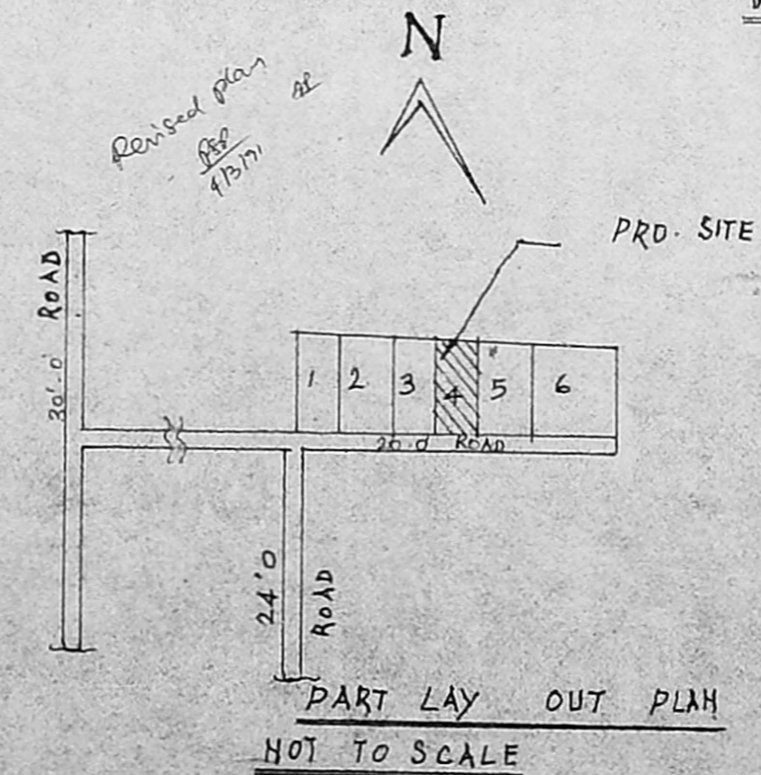
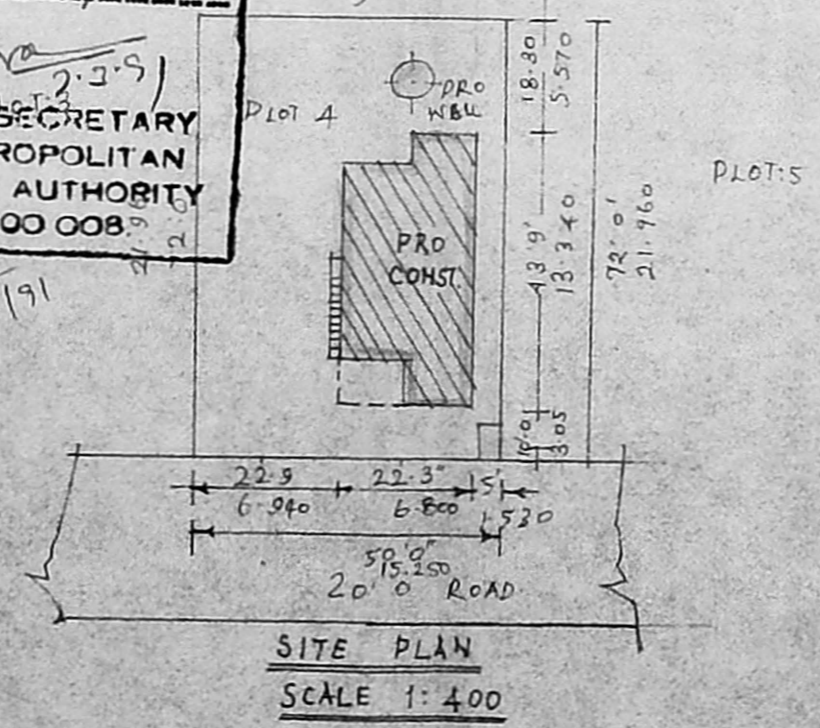
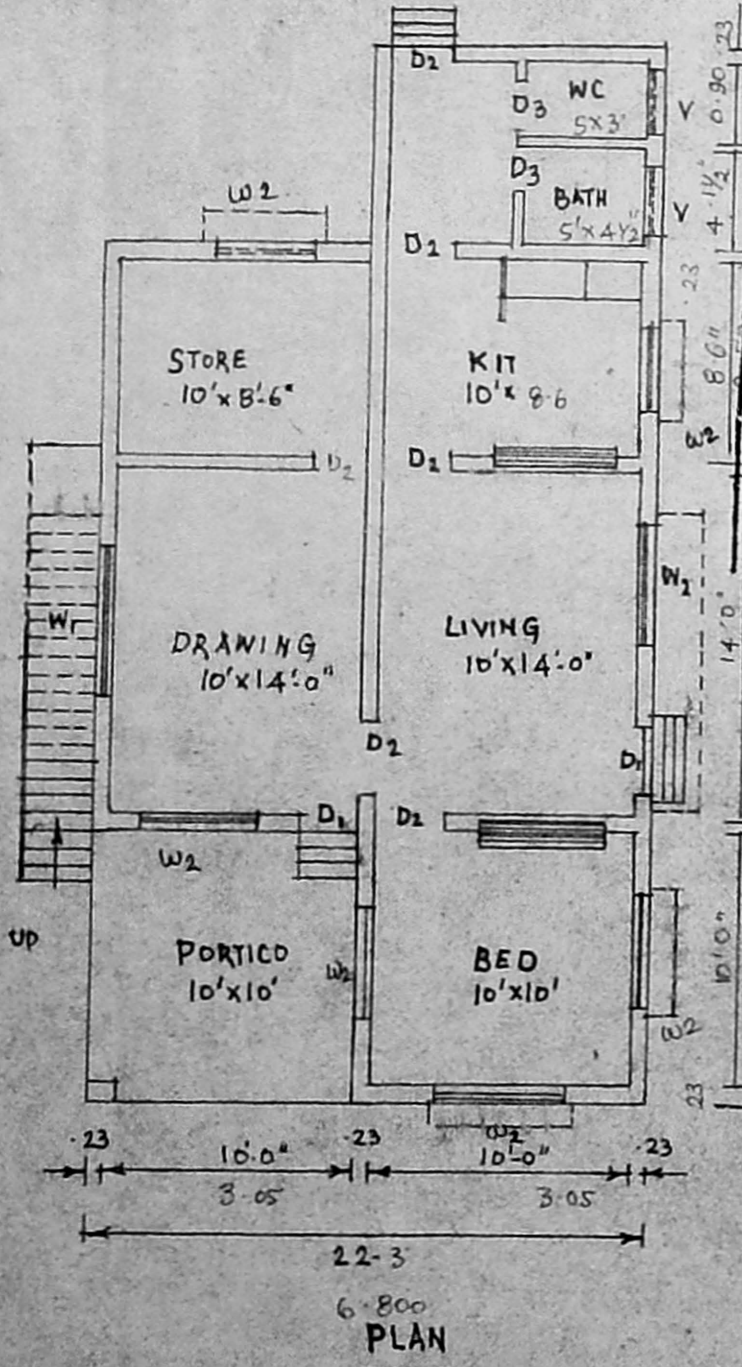

**AREA STATEMENT:**  
 AREA OF SITE: 3600.00 SFT W 335.00 M<sup>2</sup>  
 AREA OF CONST: 769.00 SFT W 72.00 M<sup>2</sup>  
 COVERAGE: 22.1%

**LEGEND**  
 BOUNDARY SHOWN  
 PRO: CONST SHOWN

*(Signature)*  
 OWNER

*(Signature)*  
 K. PERIASAMY D.C.E.  
 LICENSED SURVEYOR  
 CONSULTING ENGINEER  
 LICENSED SURVEYOR  
 AVADI TOWNSHIP  
 ADBAS.80008